

PROPOSED CONSTRUCTION OF RESIDENTIAL BUILDING IN SURVEY No.639/10 OF SHOLINGANALLUR VILLAGE, SAIDAPET TALUK, CHENGALPATTU DISTRICT FOR THIRU. S SHEIK SALEM.

Revised plan
A/1396/90

SCALE 1"=8'0" (1:100)



SPECIFICATIONS

- FOUNDATION : C.C 1:4:8, 9" (23) THICK OVER 6" (15) SAND FILLING.
- FOOTING, BASEMENT AND SUPER STRUCTURE : BRICK WORK IN CM 1:5 USING COUNTRY BRICKS
- PLINTH BEAM : R.C.C 1:2:4, 6" (15) THICK
- FLOORING : C.C 1:4:8, 4" (10) THICK, FINISHING WITH CM 1 1/2" (1.2) THICK
- LINTEL : R.C.C 1:2:4, 6" (15) THICK
- ROOF SLAB : R.C.C 1:2:4, 4 1/2" (11) THICK WITH WEATHERING COURSE.
- CEILING PLASTERING : C.M 1:3, 1/2" (1.2) THICK
- WALL PLASTERING : C.M 1:4, 3/4" (2) THICK

REFERENCE

| | | |
|----------------|------------|-----------------------|
| D | DOOR | 36" x 70" (91 x 178) |
| D ₁ | DOOR | 30" x 60" (76 x 152) |
| D ₂ | DOOR | 26" x 60" (66 x 152) |
| W | WINDOW | 46" x 40" (117 x 102) |
| W ₁ | WINDOW | 30" x 40" (76 x 102) |
| V | VENTILATOR | 20" x 10" (51 x 25) |

(23) DIMENSIONS IN CM

-  PLOT AREA 3700 SFT. (344 SQ.M)
-  PROPOSED AREA 618 SFT. (57.50 M)

V. Srinivasulu
V. SRINIVASULU, L.C.E.
Asst. Executive Engineer (Retd)
Consulting Civil Engineer,
REGD. No. 270.
CLASS I LICENSED SURVEYOR
CORPORATION OF MADRAS
No. 60, Valluvar Road,
ANUMBAKKAM, MADRAS-10
LICENSED SURVEYOR

OWNER

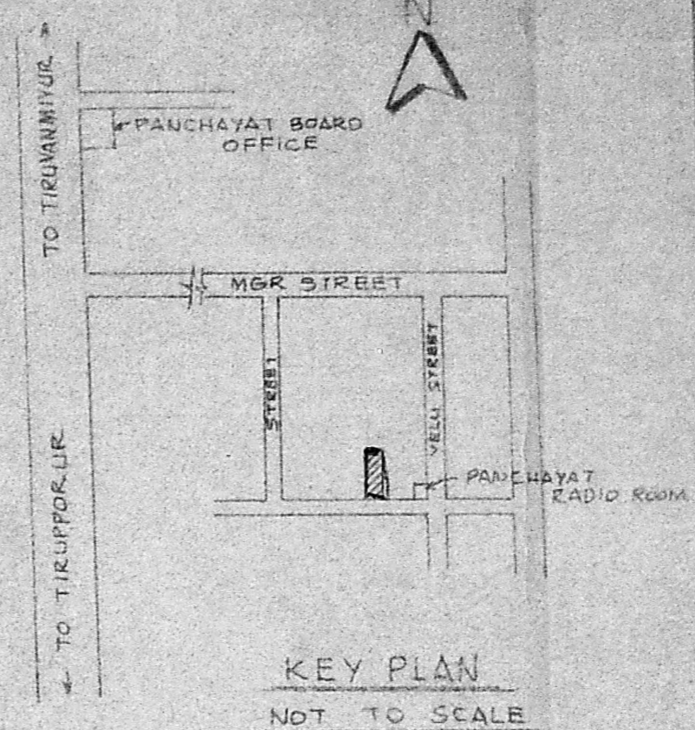
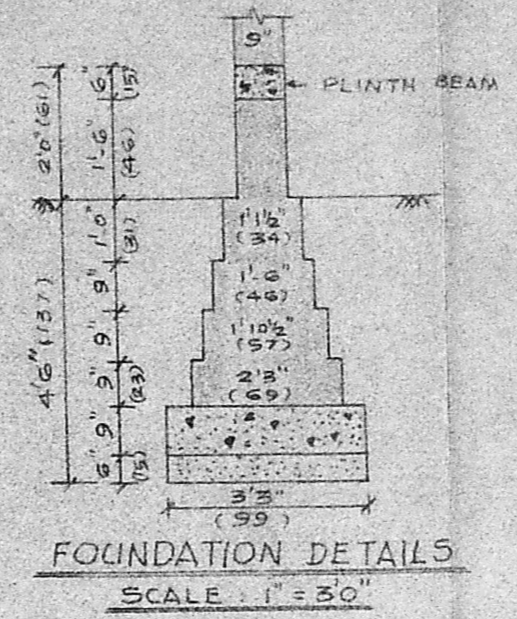
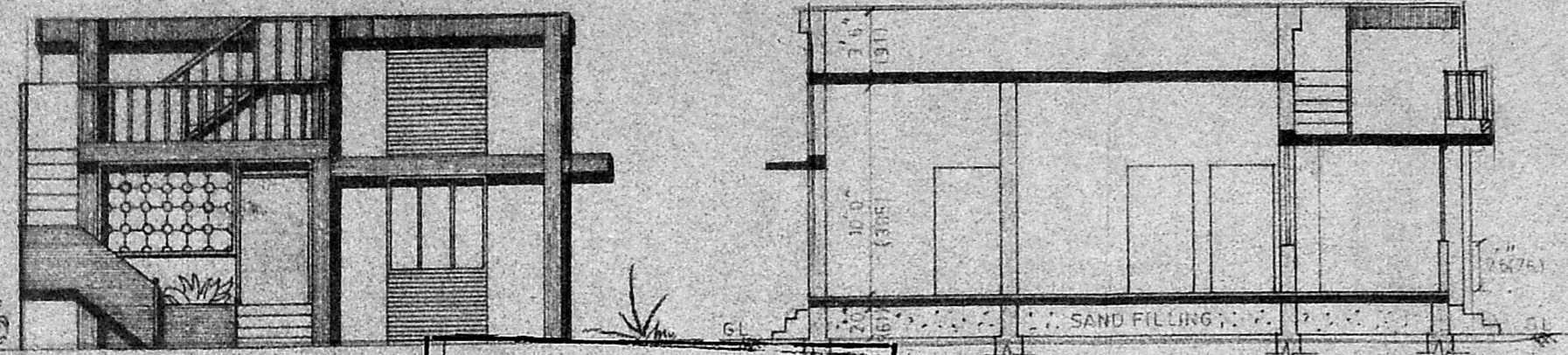

Planning Permit No. A/891/90
APPROVED
SUBJECT TO THE CONDITIONS IN THIS OFFICE LETTER.
No. A/1396/90 Date 16/07/90
C. R. Umale
FOR MEMBER SECRETARY
MADRAS METROPOLITAN
DEVELOPMENT AUTHORITY
MADRAS-800 008.

